

Retest Frequencies:

Type of Installation	Routine Check	Maximum Period between Inspections and testing as necessary	
GENERAL INSTALLATION	Domestic	-	10 Years*
	Commercial	1 Year	5 Years*
	Educational	4 Months	5 Years
	Hospitals	1 Year	5 Years
	Industrial	1 Year	3 Years
	Residential	1 Year <i>Or Change of Occupancy</i>	5 Years
	Offices	1 Year	5 Years
	Shops	1 Year	5 Years
	Laboratories	1 Year	5 Years
PUBLIC BUILDINGS	Cinemas	1 Year	1 to 3 Years
	Church Installations	1 Year	5 Years
	Leisure complexes	1 Year	3 Years
	Public Entry	1 Year	3 Years
	Restaurants / Hotels	1 Year	5 Years
	Theatres	1 Year	3 Years
	Public Houses	1 Year	5 Years
	Village/Community	1 Year	5 Years
Agricultural / Horticultural	1 Year	3 Years	
SPECIAL INSTALLATIONS	Caravans	1 Year	3 Years
	Caravan Parks	6 Months	1 Year
	Highway Power Supplies	as convenient	6 Years
	Marinas	4 Months	1 Year
	Fish Farms	4 Months	1 Year
	Swimming Pools	4 Months	1 Year
	Emergency Lighting	Daily / Monthly	3 Years
	Fire Alarms	Daily / Weekly / Monthly	1 Year
	Laundrettes	1 Year	1 Year
	Petrol Filling	1 Year	1 Year
	Construction Sites	3 Months	3 Months



Fixed Wire Testing

How to count up circuits

tmuk.org



Head Office Registered address

TMUK, Molvern View House, 5 Colwall rd,
Dudley West Midlands DY3-2EJ
t: 01384 901117 e: info@tmuk.org



Get in touch...

We are here to help so If you'd like to discuss your requirements please call our head office today.



Fixed wire testing...

It's simple - if the board has been done before it will have a inspection label with the date it was last inspected and the date of next inspection.



IMPORTANT

This installation should be periodically inspected and tested and a report on its condition obtained, as prescribed in the IET Wiring Regulations, BS7671 Requirements for Electrical Installations.

Date of last inspection:

Recommended date of next inspection:

Head Office Registered address
 TMUK, Molvern View House, 5 Colwall rd,
 Dudley West Midlands DY3-2EJ
 t: 01902 677 356 e: info@tmuk.org



If it has not got a Label, then it is a good bet that it has not been tested. You can refer to the table on the back of this leaflet for recommended test periods.

Single Phase Consumer Unit Circuit Counting

SINGLE PHASE CONSUMER UNIT	
1 Mains Switch =	No Circuits
5 single phase circuits =	5 circuits
2 Spares =	No Circuits
5 single phase circuits =	5 circuits
1 RCD =	1 Circuit
Total Circuits to be tested = 11	

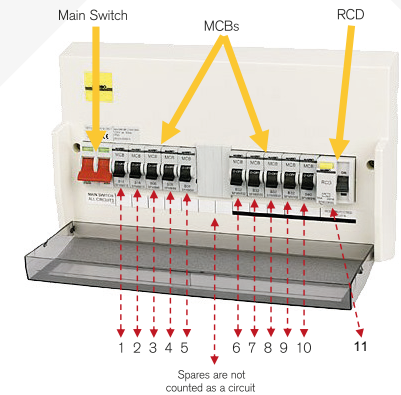

Three Phase Distribution Board - TP & N 24 Way Board

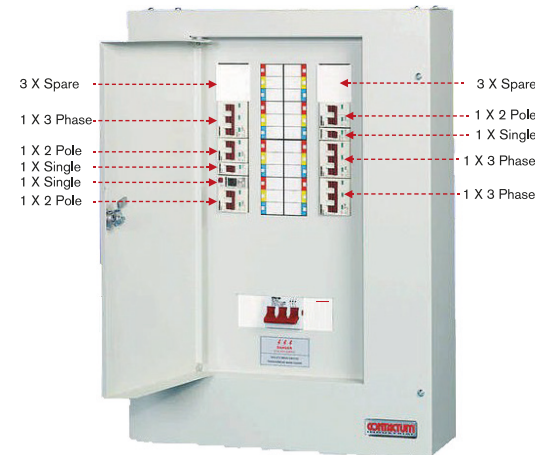

THREE PHASE BOARD:	
6 Spares =	No Circuits
3 single phase circuits =	3 circuits
3 two pole circuits =	6 circuits
3 three phase circuits =	9 circuits
Total Circuits to be tested = 18	

Still in doubt? Call us to arrange for a free site survey.

Whatever sector your business is in, or where you are located, we can help out. We have many satisfied customers in education, industrial, pharmaceutical, and banking. Whatever size your business is, we can help you.

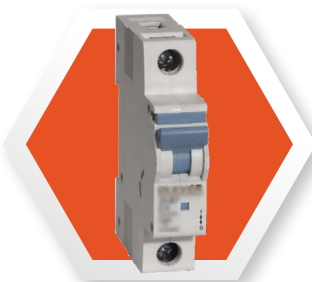

Single Phase Circuit Breaker = 1 Circuit



Two Pole or RCBO Circuit Breaker = 2 Circuits



Three Phase Circuit Breaker = 3 Circuits